

#1

Brahms: Symphony No. 1 (second movement: 1 before B-5 after B)

Viol. I

**B**

*p dolce legato*

#2

Wendelssohn: Symphony No. 3 (second movement: A-B)

Clar. in B $\flat$

*cresc.*

*sf*

Stravinsky: *Pulcinella* (Variation 1a, no repeat)

#3

**Variation 1a**

**77** Allegretto,  $\text{♩} = 100$

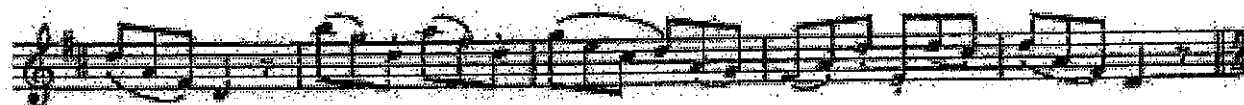
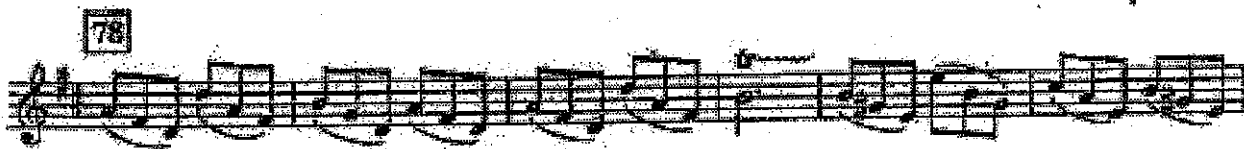
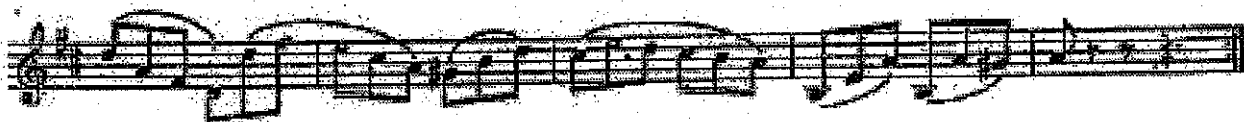
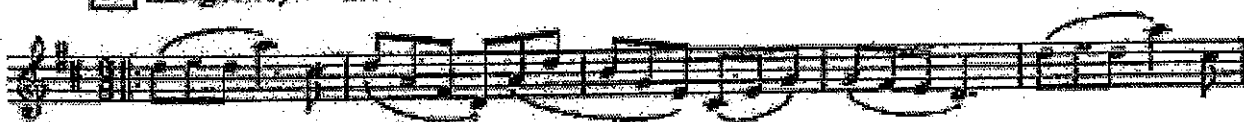

#4

Andantino.

No. 3.
